

This Right of Way Map when recorded is an instrument of conveyance, transferring in accordance with the Florida Statute 337.29 (3) all right, title, and interest of the Florida Department of Transportation in the road, street, highway, set forth on this map to Martin County, Florida.

Recorded in the Public Record of Martin County, Florida, this _____ day of _____, A.D. 20____.

Clerk of the Circuit Court
Martin County, Florida

SCALE: 1" = 50'
SEC. 26, TWP. 37° S., RGE. 41 E.
SEC. 27, TWP. 37° S., RGE. 41 E.

MAINTAINED R/W DATA			
STATION	LEFT	RIGHT	
236 + 20	20'		
237 + 73.36	20'		
238 + 88.36	20'		
239 + 1	20'	25'	
240 + 73	20'	28'	
242 + 368	20'	20'	
243 + 74.66	15'	20'	
245 + 82 (BK)	15'	20'	
245 + 82 (AH)	15'	15'	

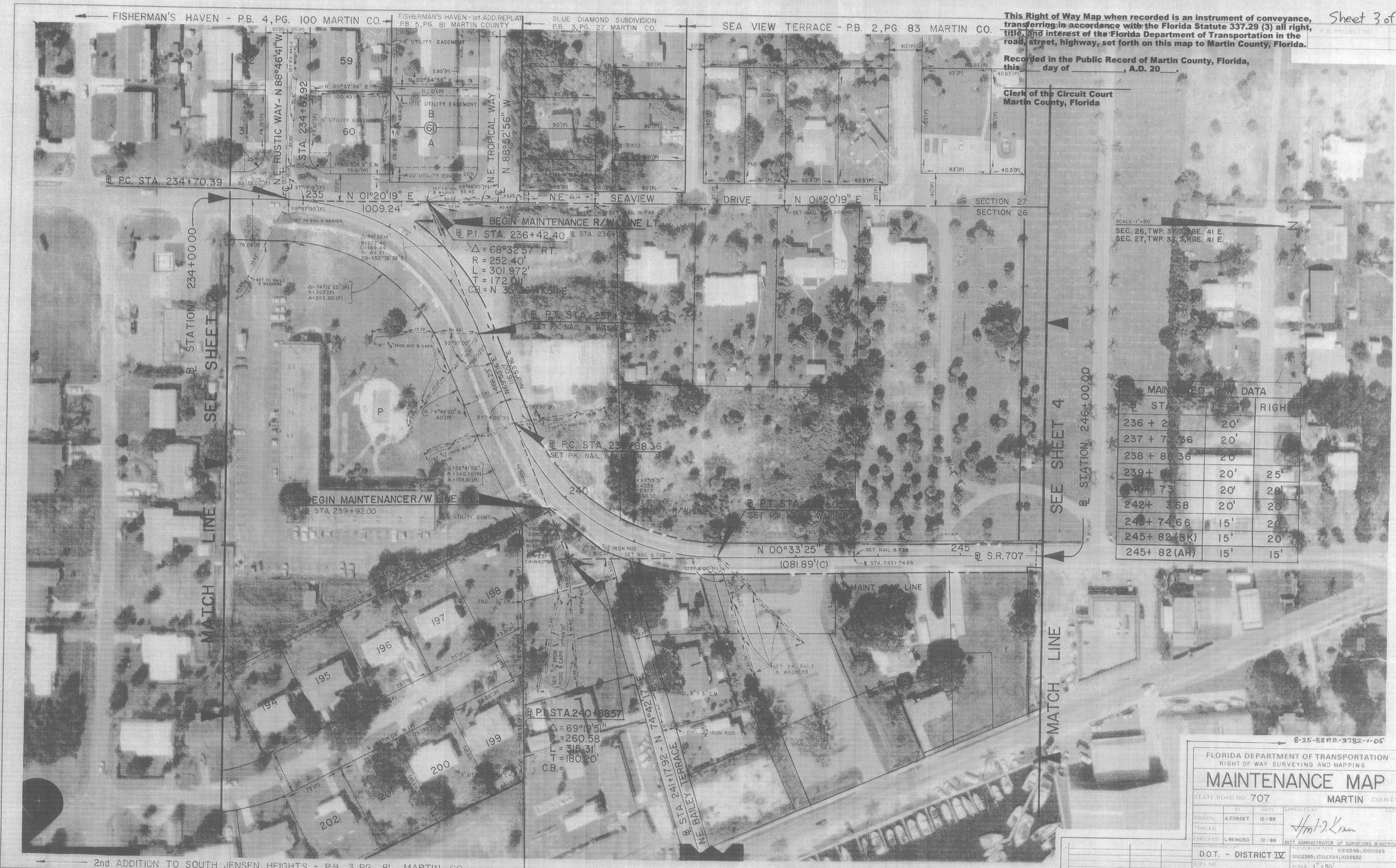

MATCH LINE SEE SHEET 2

MATCH LINE SEE SHEET 4

2nd ADDITION TO SOUTH JENSEN HEIGHTS - P.B. 3, PG. 81 MARTIN CO.

UNPLATTED LANDS

8-25-88 P.D. 3782-1-05

FLORIDA DEPARTMENT OF TRANSPORTATION
RIGHT OF WAY SURVEYING AND MAPPING

MAINTENANCE MAP

STATE ROAD NO. 707 MARTIN COUNTY

BY	DATE	APPROVED BY	DATE
DRAWN: A. FORGET	12-88	<i>[Signature]</i>	
TRACED			
CHECKED: L. REINOSO	12-88		

MAPS PREPARED BY: DIST. ADMINISTRATOR OF SURVEYING & MAPPING
FIELD BOOK NO. 5 1000598; 1000399

D.O.T. - DISTRICT IV
1002385; 1002394; 1026682

W.P.I. NO. SCALE: 1" = 50'

SECTION 89030 - MAINT.(2) SHEET 3 of 9